



158 Willoughby Road, Scunthorpe, DN17 2QR

£130,000

Great first time buy or investment opportunity! This traditional three bed semi detached house requires some scope for modernisation but is close to local amenities and is offered with no chain attached! On the ground floor there is an entrance hall, really good size lounge diner with French door over looking the rear garden and a kitchen, whilst upstairs there are two bedrooms, a further well proportioned single bedroom and a family bathroom with three piece suite. The outside of the property comprises of a South facing lawned rear garden with patio area, a detached single garage and a block paved driveway for a few cars. Available for viewings now, please call to book!

Hall



Bathroom 6'11" x 5'9" (2.13 x 1.76)



Lounge/Diner 25'7" x 12'4" (7.80 x 3.76)



Garage 20'0" x 9'0" (6.10 x 2.76)

Outside



Kitchen 20'2" x 8'4" (6.17 x 2.55)



First Floor Landing

Bedroom One 13'4" x 10'9" (4.08 x 3.29)



Bedroom Two 12'4" x 12'2" (3.76 x 3.73)

Bedroom Three 7'3" x 6'11" (2.23 x 2.13)

Floor Plan

GROUND FLOOR
500 sq.ft. (46.5 sq.m.) approx.

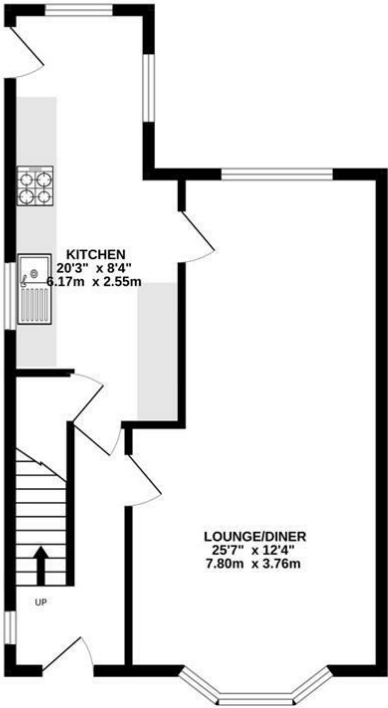

1ST FLOOR
446 sq.ft. (41.4 sq.m.) approx.

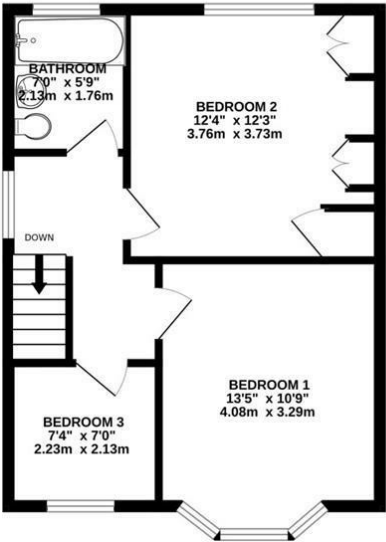

GARAGE
181 sq.ft. (16.8 sq.m.) approx.



TOTAL FLOOR AREA : 1127 sq.ft. (104.7 sq.m.) approx.

Whilst every attempt has been made to ensure the accuracy of the floorplan contained here, measurements of doors, windows, rooms and any other items are approximate and no responsibility is taken for any error, omission or mis-statement. This plan is for illustrative purposes only and should be used as such by any prospective purchaser. The services, systems and appliances shown have not been tested and no guarantee as to their operability or efficiency can be given.
Made with Metropix ©2025



Area Map

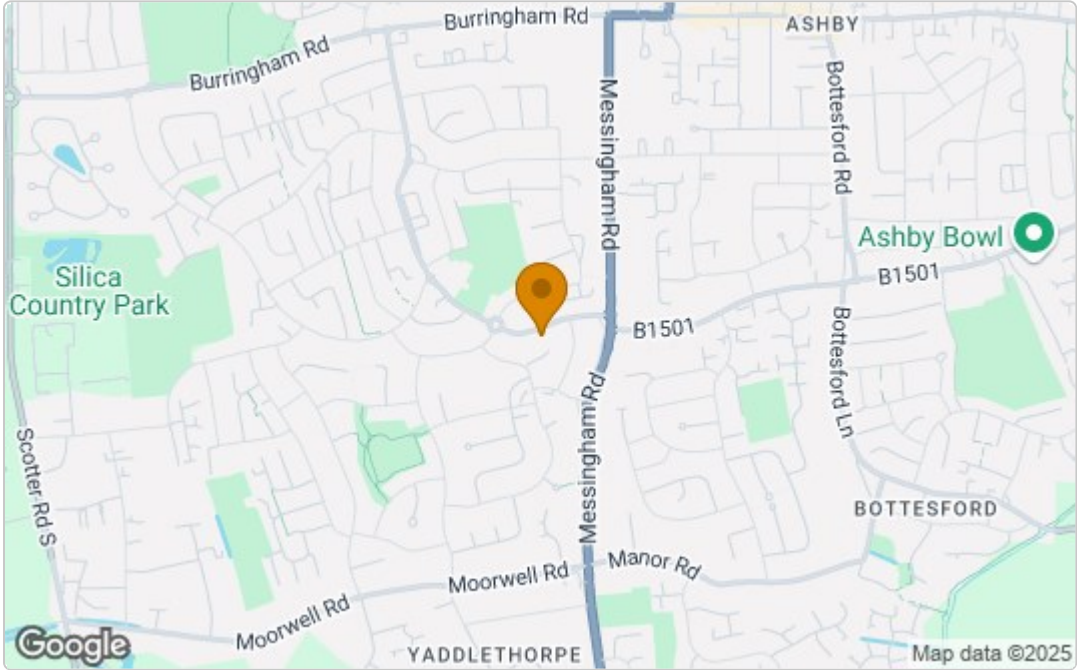

Energy Efficiency Graph

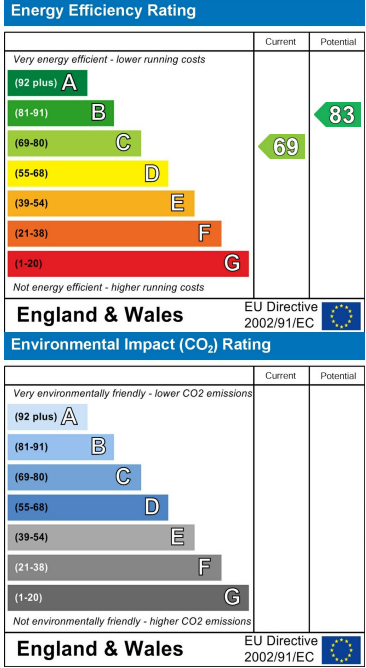

These particulars, whilst believed to be accurate are set out as a general outline only for guidance and do not constitute any part of an offer or contract. Intending purchasers should not rely on them as statements of representation of fact, but must satisfy themselves by inspection or otherwise as to their accuracy. No person in this firms employment has the authority to make or give any representation or warranty in respect of the property.